

Solai impalcato a quota 7.26m
scala 1:50

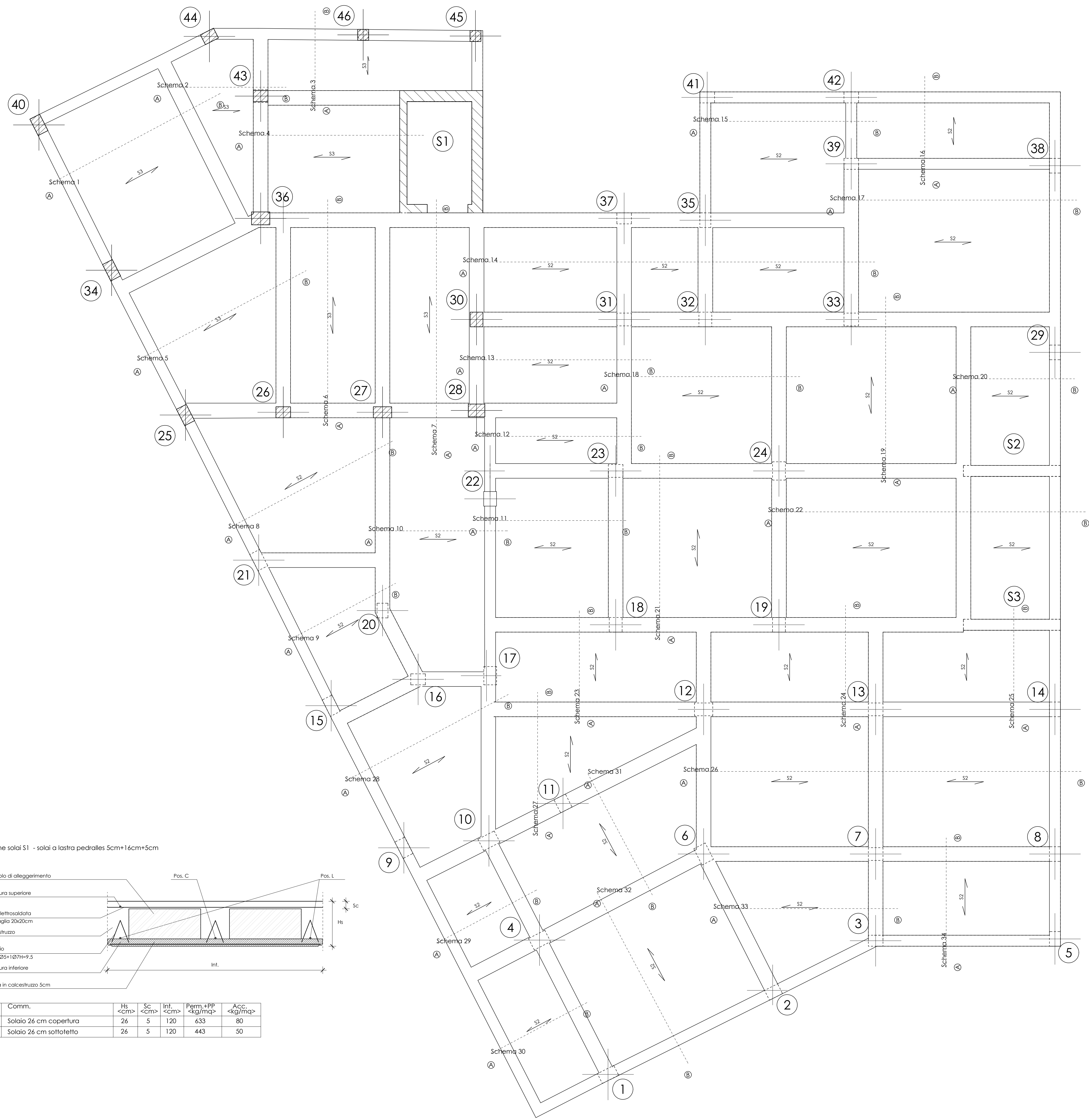

Sezione solai S1 - sola a lastre pedralas 3cm+16cm+3cm

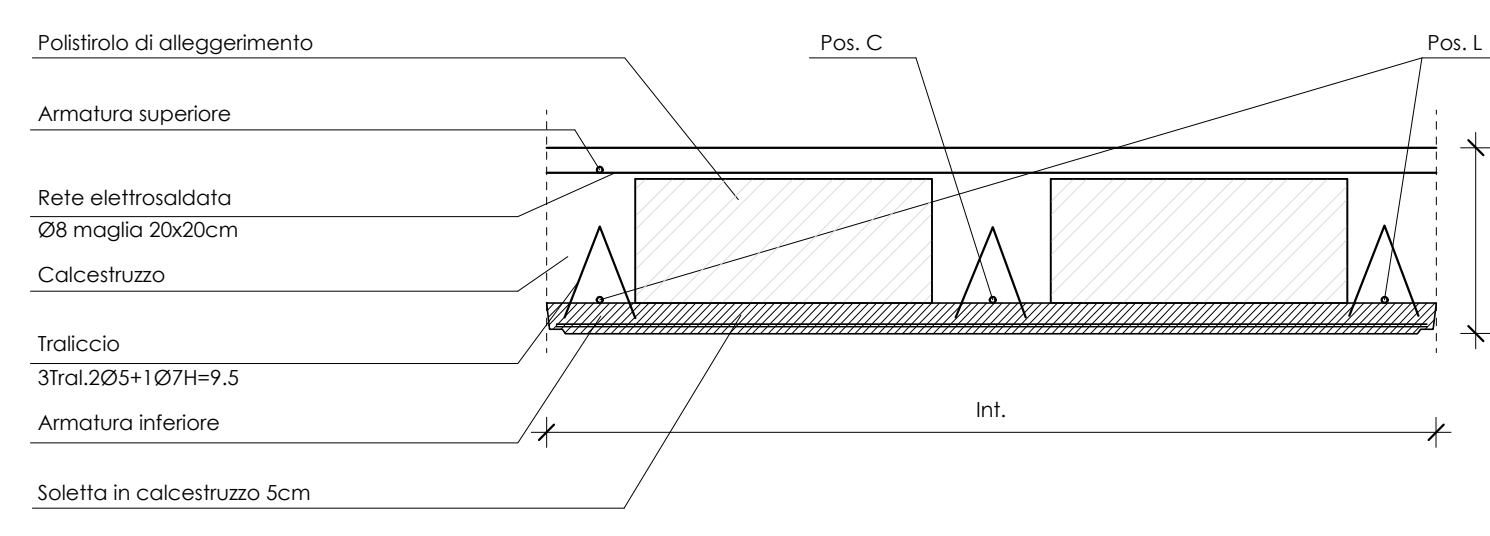

Tipo	Comm.	Ht <cm>	Sc <cm>	Int. <cm>	Form. +F9 <kg/mc>	Acc. <kg/mc>
S2	Solai 26 cm copertura	26	5	120	633	80
S3	Solai 26 cm sottotetto	26	5	120	443	50

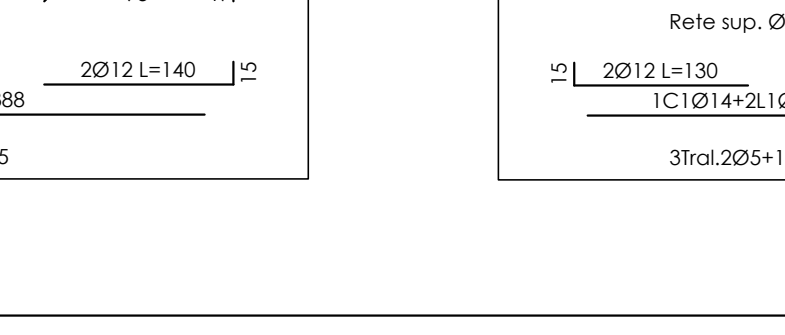
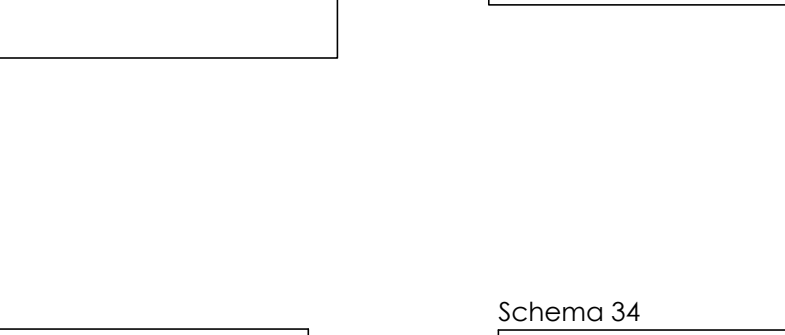
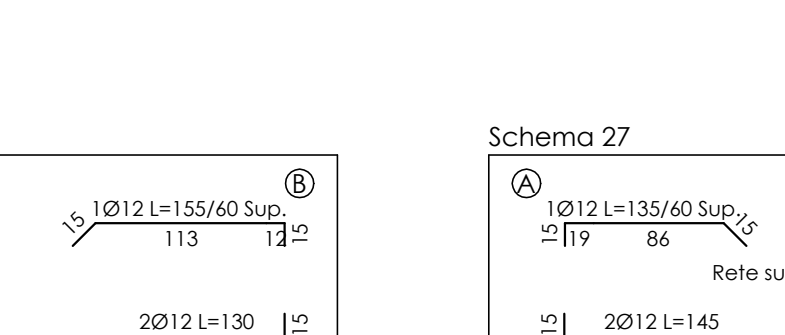
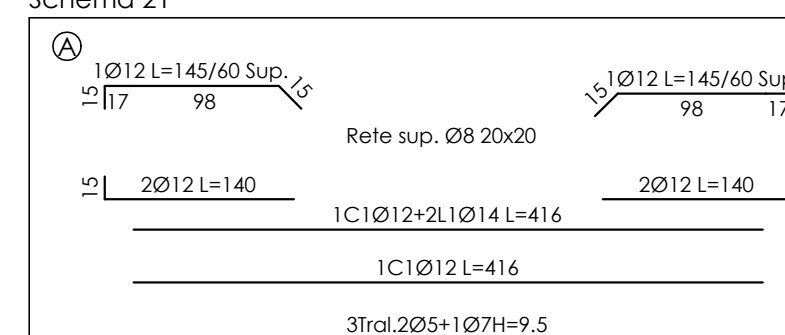
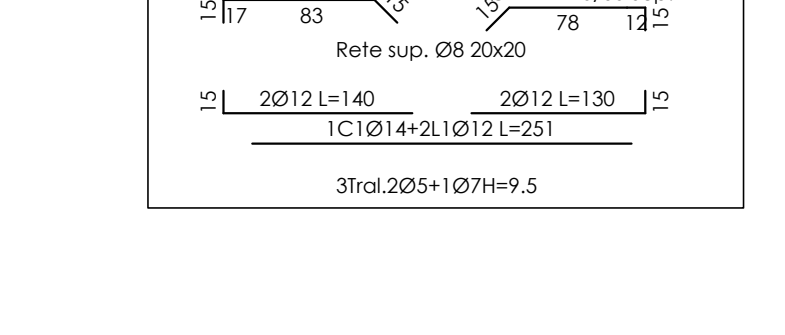
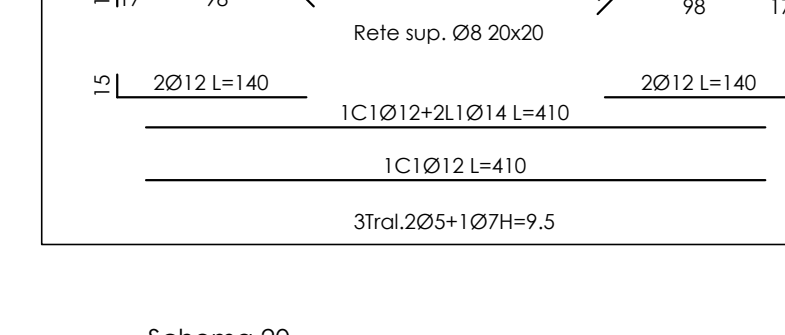
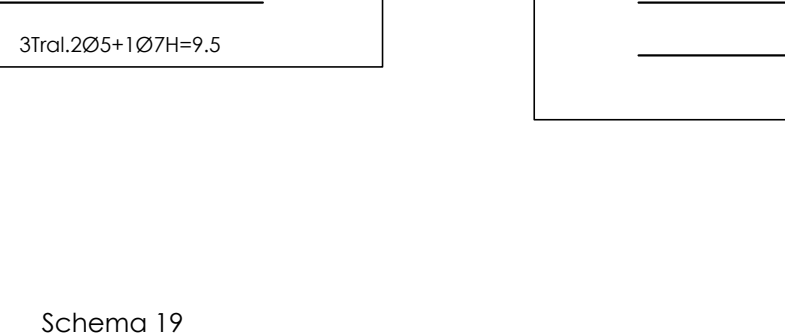
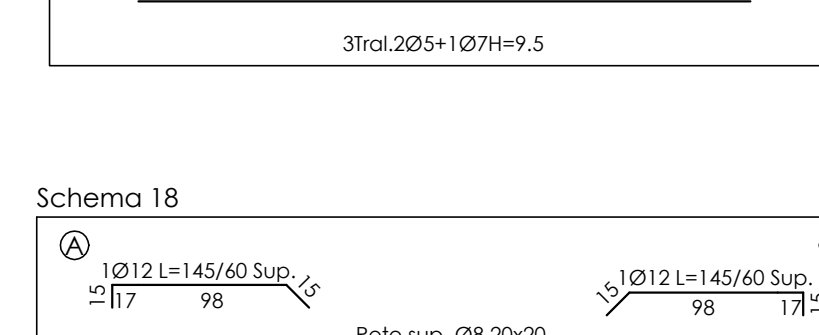
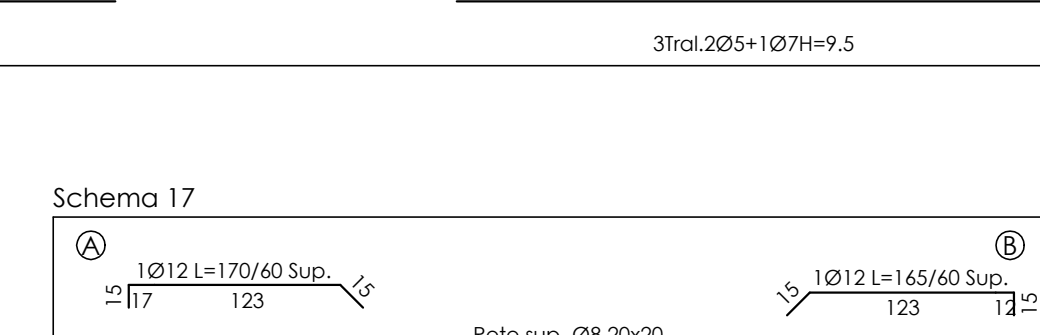
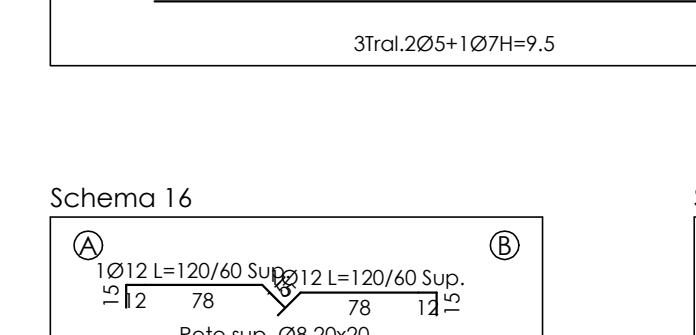
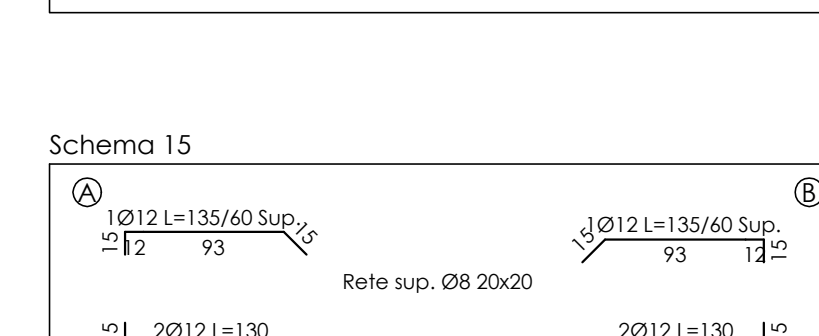
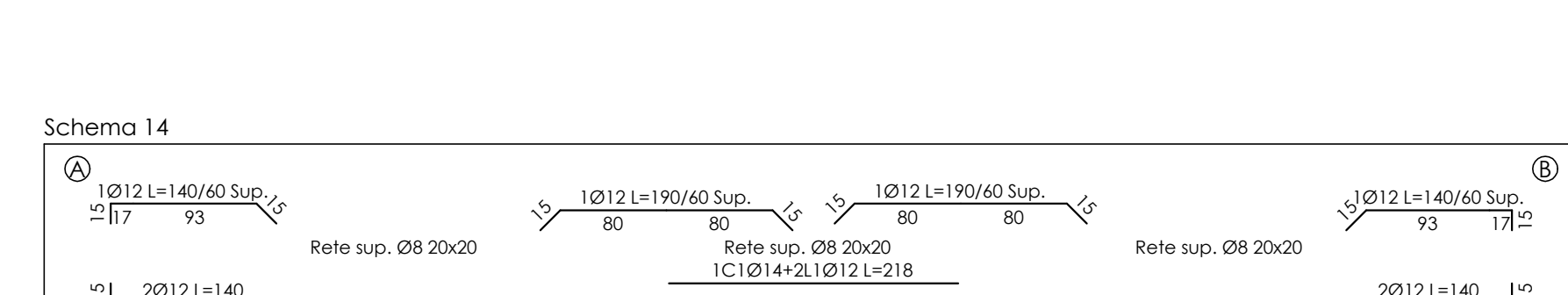
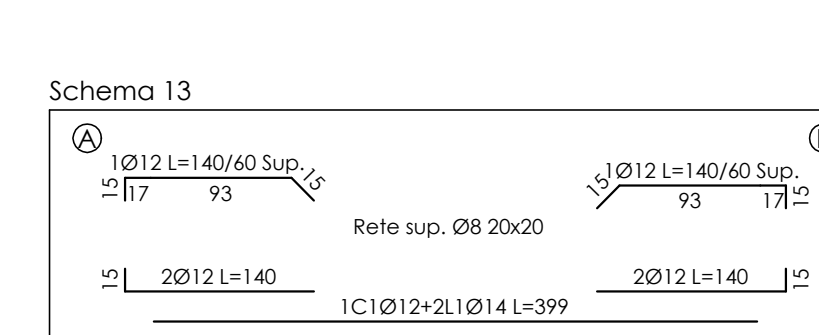
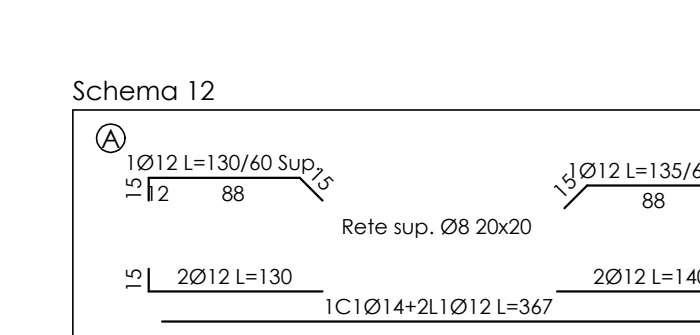
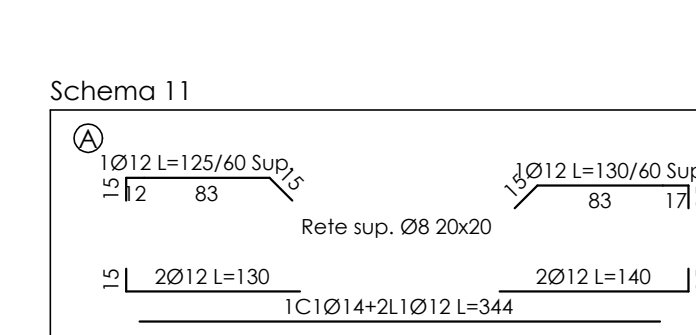
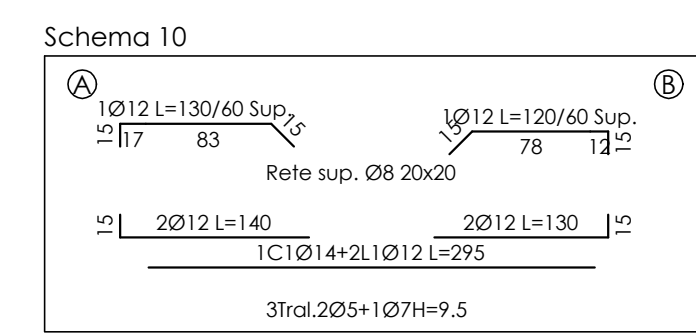
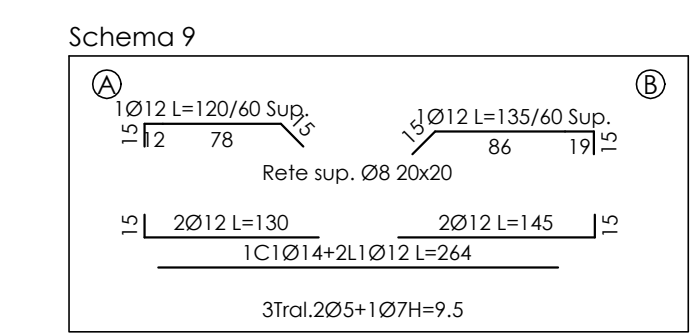
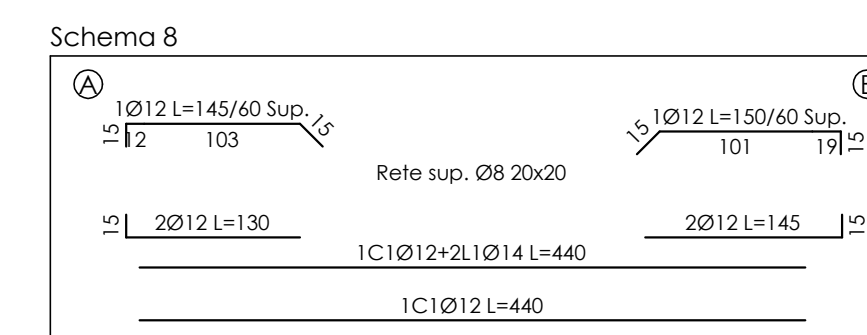
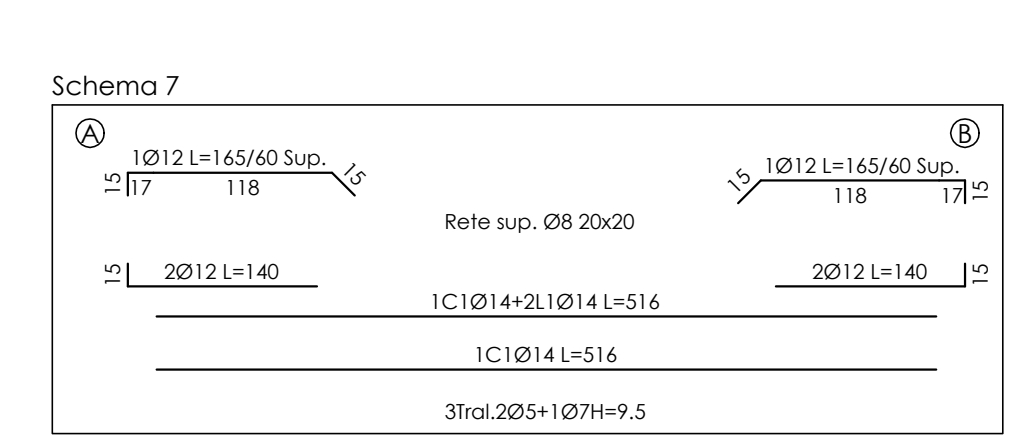
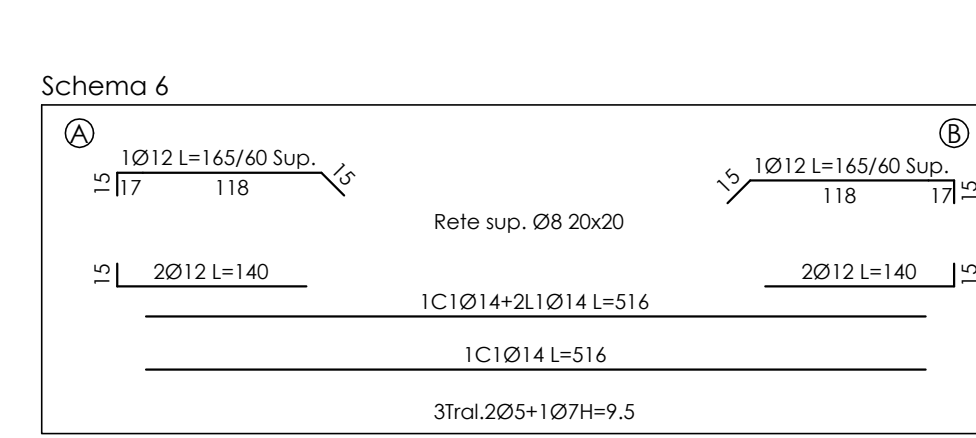
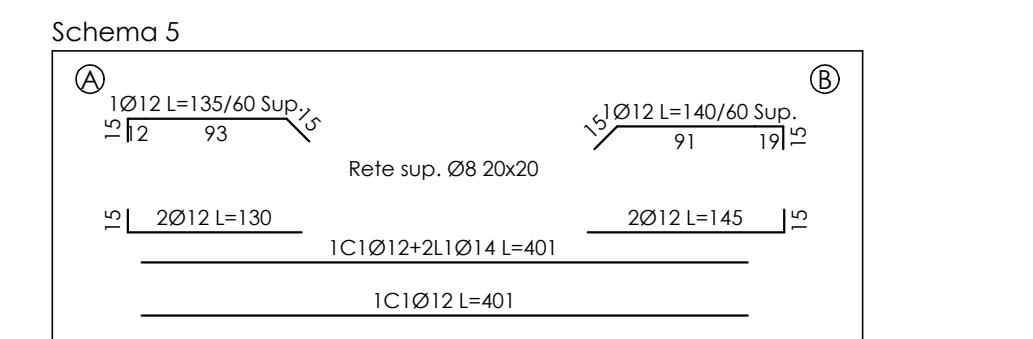
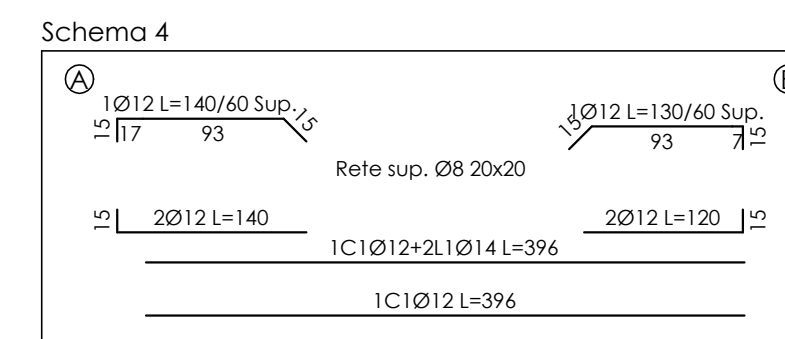
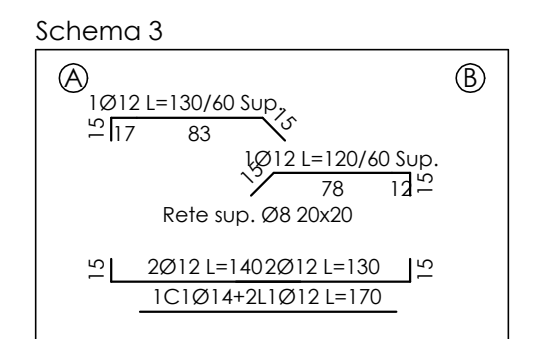
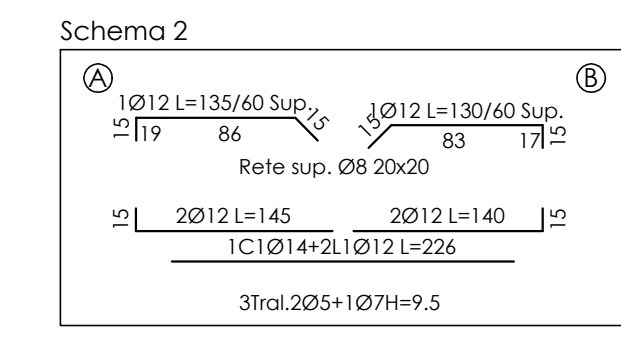
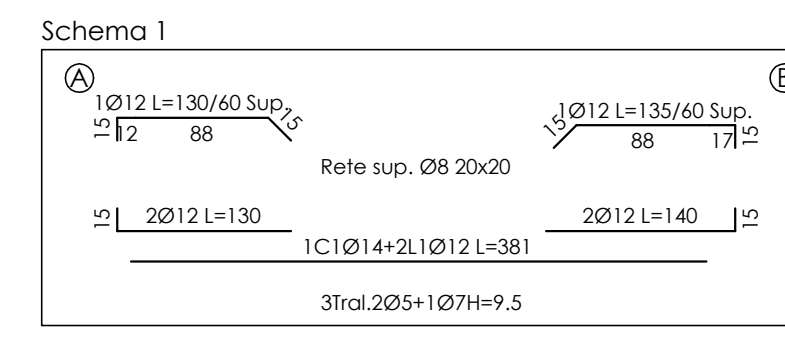
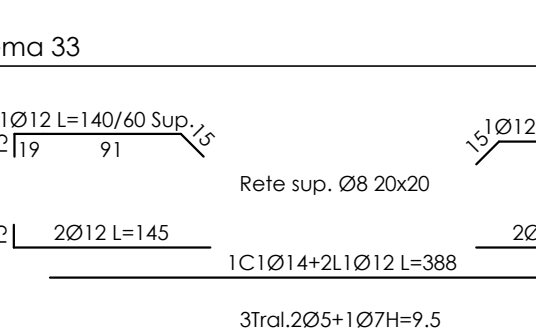
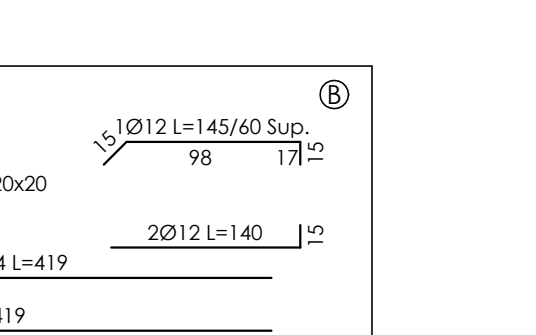
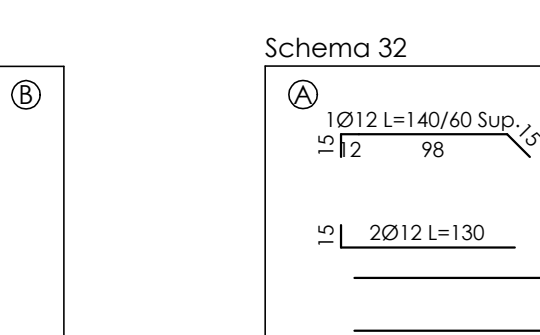
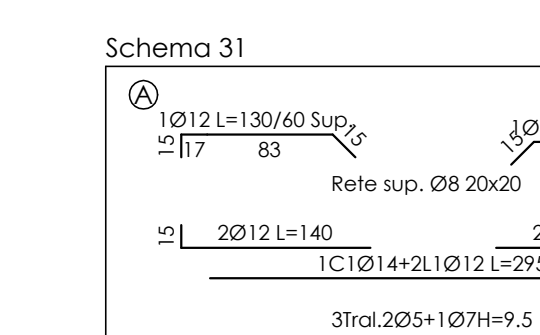
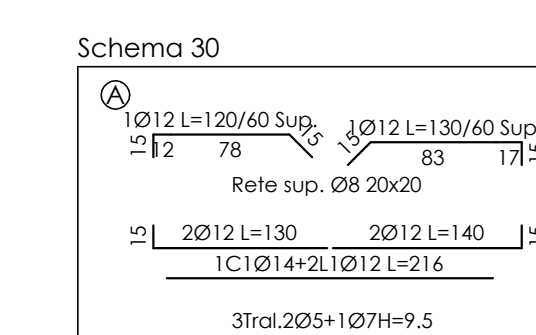
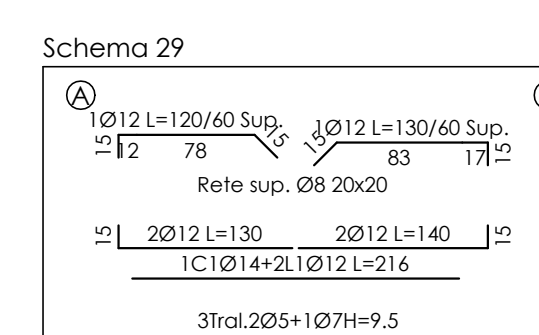
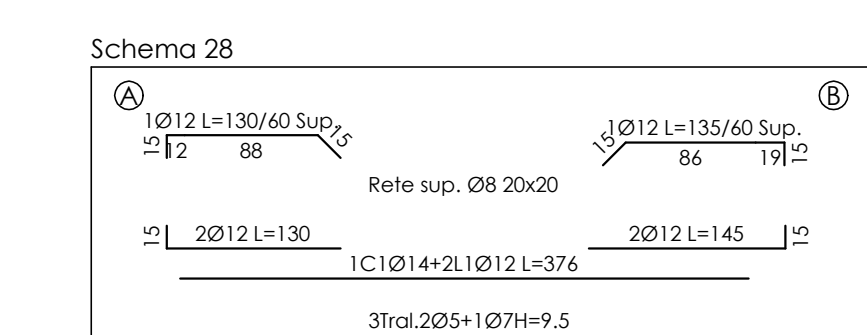
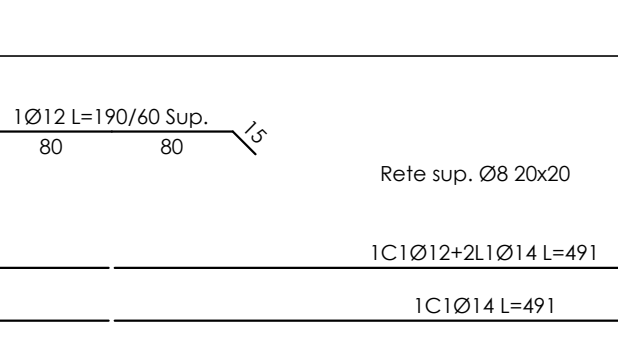
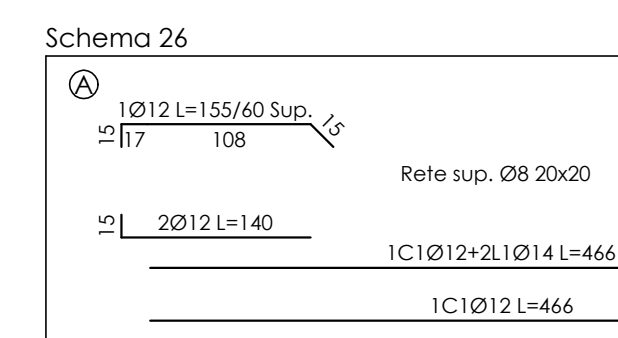
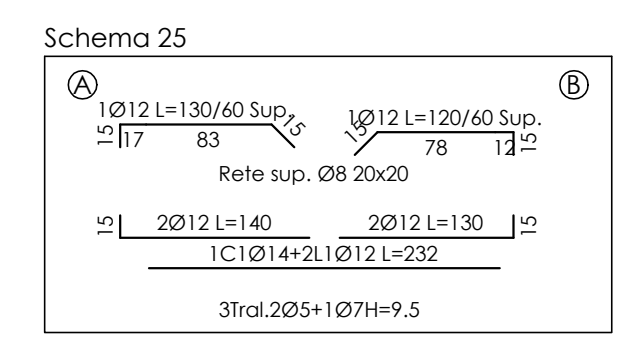
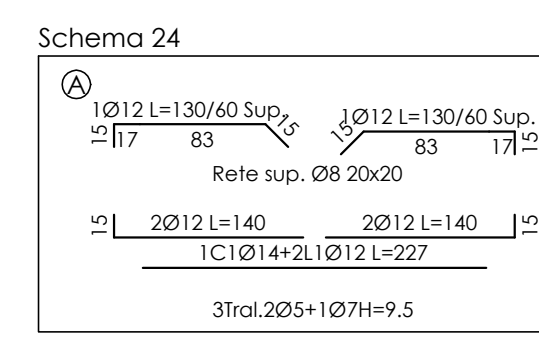
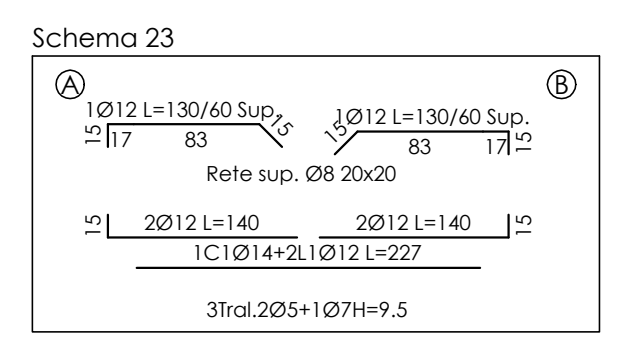
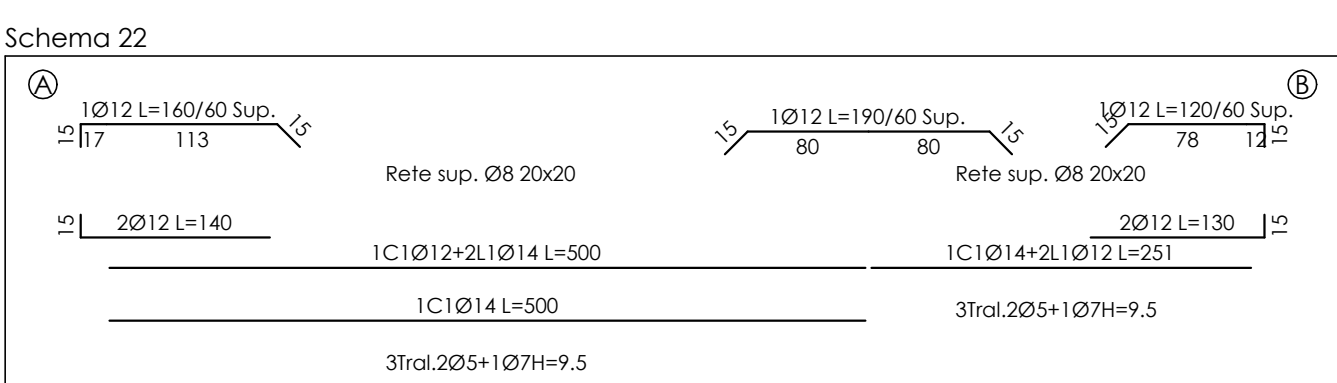

MATERIALI
- Calcestruzzo: C28/35
- Acciaio per opere in c.a.: B450C controllato

NOTE
- Il coprirete deve essere 3 cm minimo.
- Le quote sono espresse in cm, ove non specificato.

COMUNE DI SERAVEZZA
PROVINCIA DI LUCCA
PIO ISTITUTO CAMPANA
Azienda Pubblica di Servizio alla Persona

RIORGANIZZAZIONE DEGLI SPAZI INTERNI ED ESTERNI DEL FABBRICATO ADIACENTE ALLA RSA CON CONTESTUALE AMPLIAMENTO PER LA REALIZZAZIONE DEL NUOVO NUCLEO ALZHEIMER - 1° LOTTO -

PROGETTO ESECUTIVO
ELABORATI GRAFICI STRUTTURALI

Il Committente:
Presidenza Pio Istituto Campana
Venturini Renzo

Il Progettista Strutturale:
Ing. Riccardo Feliciani

OGGETTO: SOLAI IMPALCATO A QUOTA +7.26m Scala 1:50

COMMENTI:
Residenza Saco Sanitaria **Pio Istituto Campana**
Via F. Donati n. 100/116 55047 Seravezza (LU)

Disegno nr. **6.2s**

Raggruppamento Temporaneo di Professionisti
Ing. Riccardo Feliciani - Arch. Giacomo Bacci - Ing. Alberto Del Carlo - Ing. Stefano Nadolli